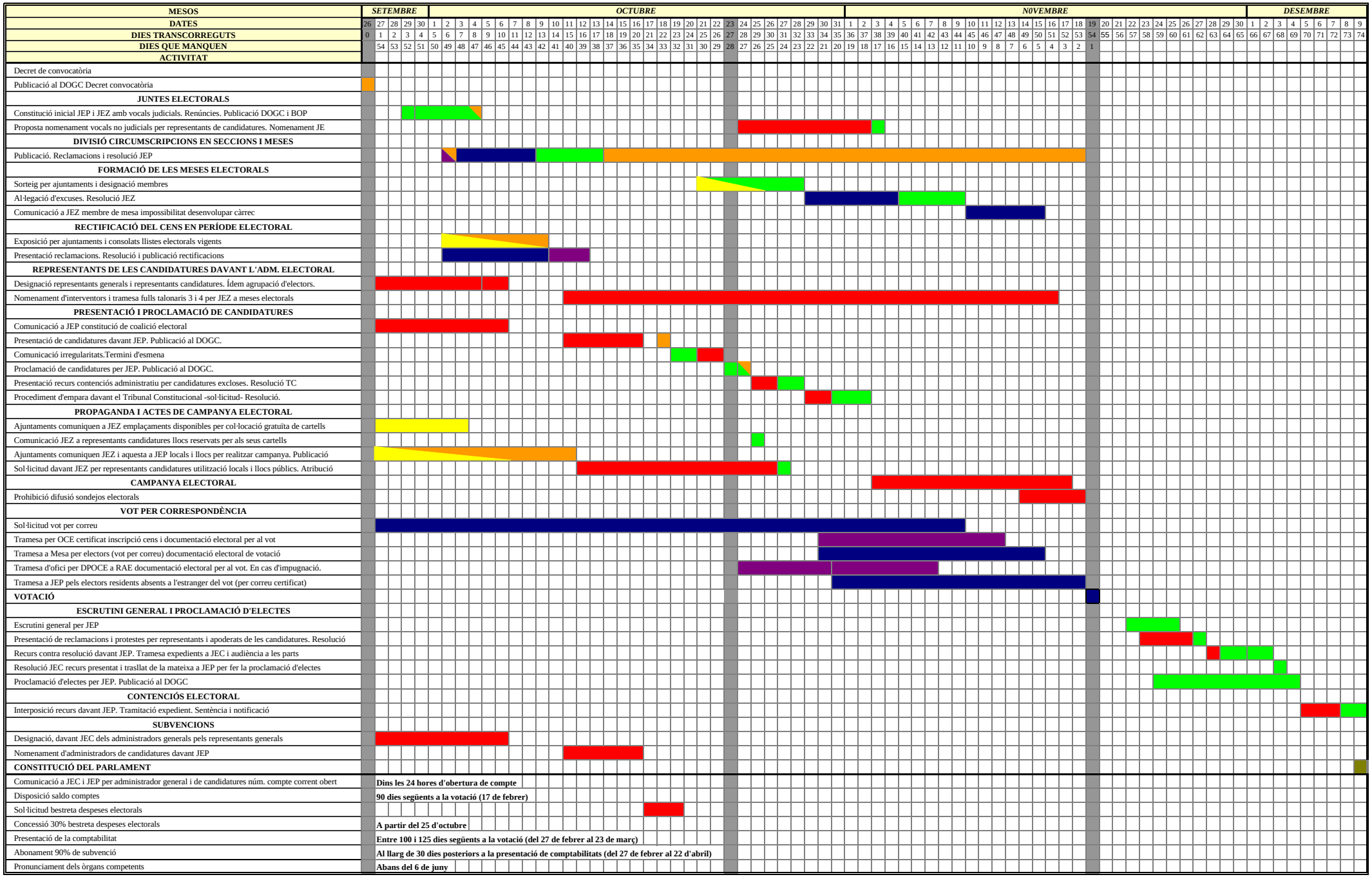ELECCIONS AL PARLAMENT DE CATALUNYA 1995