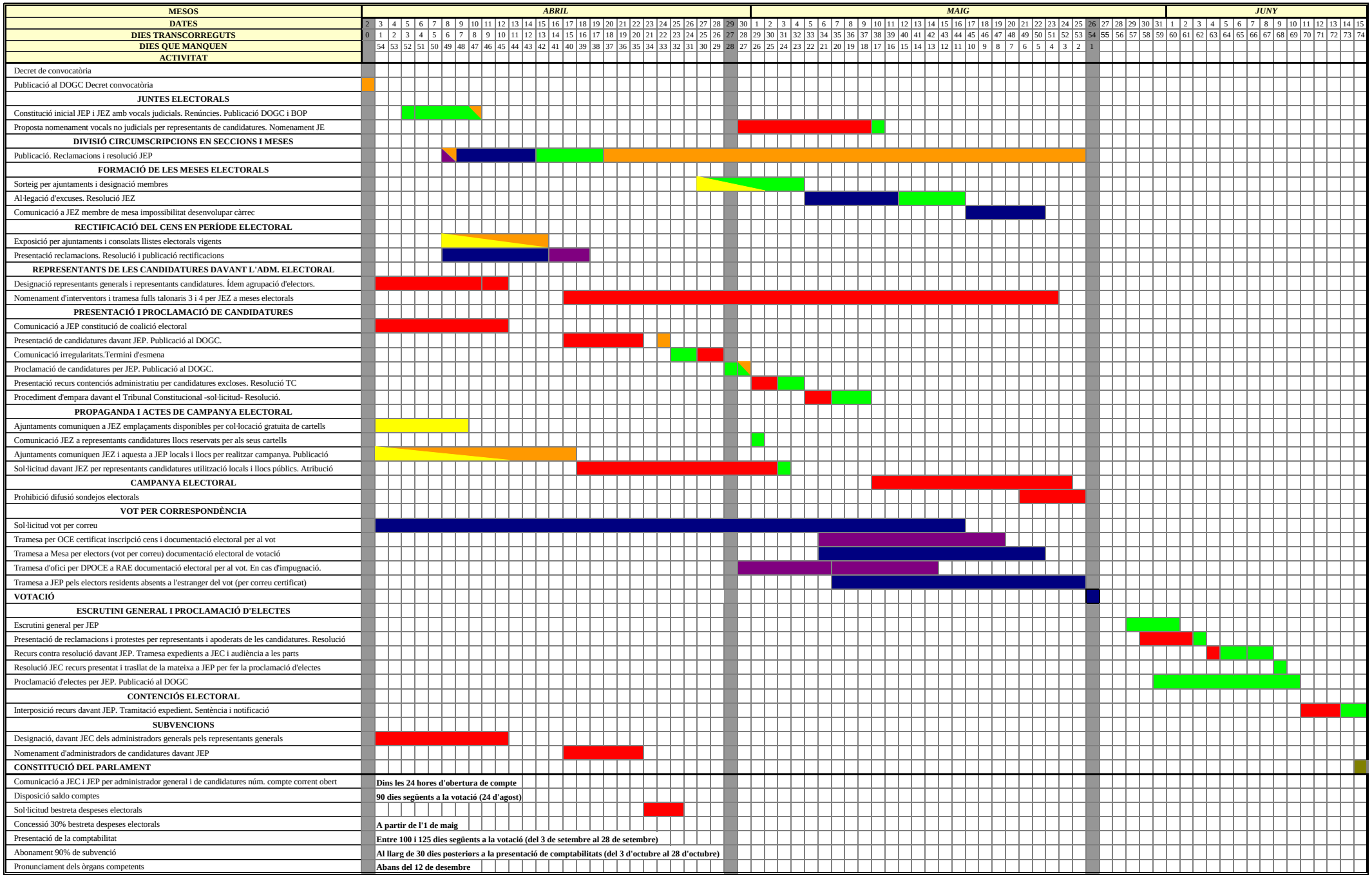ELECCIONS CONSELL GENERAL D'ARAN 1991