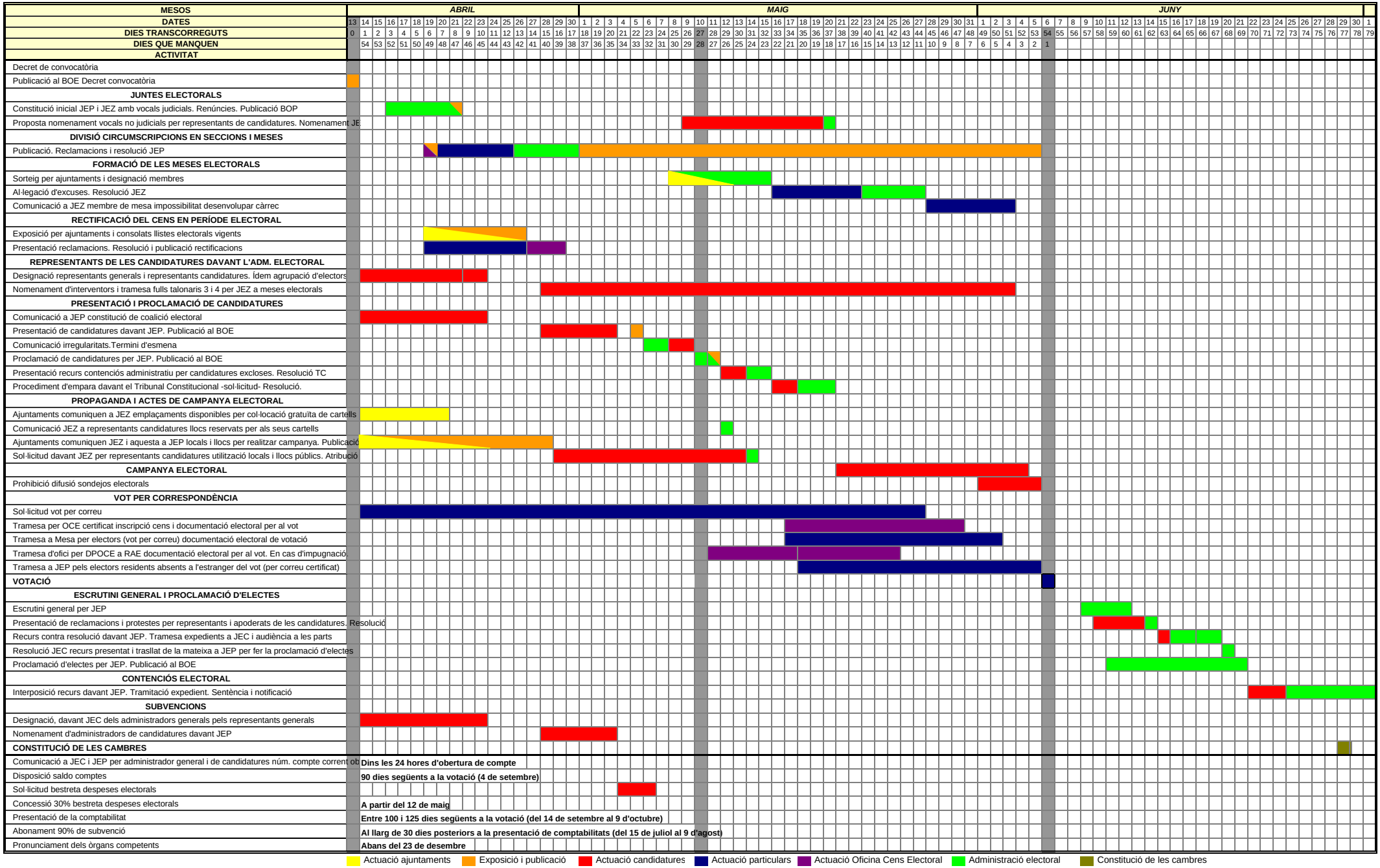ELECCIONS GENERALS 1993