

VI.e.2.1. Mobilitat insular. Passatgers amb transport públic.

Taula 1. Passatgers en transport públic a Menorca. 2002-2013. Línia troncal i línies amb major aflluència de passatgers anuals.

| 2002 | | | | | | | | | | | | | | | distància efectiva coberta (usuaris x km) | |
|-----------------------------------|------|-----------|-----------|-----------|-----------|-----------|-----------|-----------|-----------|-----------|-----------|-----------|-----------|------------------|---|--|
| Línia | km | gen | feb | març | abr | maig | juny | jul | ago | set | oct | nov | des | total usuaris | | |
| Línia troncal | | | | | | | | | | | | | | | | |
| Maó - Alaior | 11,9 | 2.088 | 1.927 | 1.999 | 2.371 | 3.069 | 2.691 | 3.453 | 3.464 | 2.782 | 2.998 | 2.744 | 2.539 | 32.125 | 382.287,5 | |
| Maó - Es Mercadal | 21,5 | 676 | 508 | 613 | 573 | 867 | 722 | 1.088 | 1.040 | 828 | 733 | 716 | 679 | 9.043 | 194.424,5 | |
| Maó - Ferreries | 28,2 | 570 | 536 | 550 | 644 | 1.383 | 1.443 | 1.864 | 2.228 | 1.664 | 1.526 | 776 | 605 | 13.789 | 388.849,8 | |
| Maó - Ciutadella | 45,0 | 2.379 | 2.487 | 3.272 | 3.931 | 7.736 | 6.504 | 8.060 | 10.419 | 9.330 | 8.049 | 2.732 | 2.553 | 67.452 | 3.035.340,0 | |
| Alaior - Es Mercadal | 10,0 | 177 | 151 | 195 | 193 | 241 | 226 | 631 | 242 | 263 | 166 | 202 | 265 | 2.952 | 29.520,0 | |
| Alaior - Ferreries | 17,4 | 288 | 264 | 298 | 386 | 267 | 258 | 407 | 489 | 262 | 282 | 265 | 276 | 3.742 | 65.110,8 | |
| Alaior - Ciutadella | 34,1 | 336 | 312 | 397 | 478 | 556 | 638 | 984 | 1.068 | 709 | 554 | 373 | 368 | 6.773 | 230.959,3 | |
| Es Mercadal - Ferreries | 7,9 | 132 | 130 | 141 | 226 | 326 | 349 | 640 | 427 | 319 | 299 | 210 | 199 | 3.398 | 26.844,2 | |
| Es Mercadal - Ciutadella | 24,5 | 237 | 166 | 252 | 318 | 436 | 454 | 661 | 649 | 504 | 391 | 210 | 210 | 4.488 | 109.956,0 | |
| Ferreries - Ciutadella | 17,3 | 654 | 652 | 679 | 780 | 1.373 | 1.309 | 1.536 | 2.100 | 1.390 | 1.338 | 820 | 855 | 13.486 | 233.307,8 | |
| Línies amb gran aflluència | | | | | | | | | | | | | | | | |
| Maó - Es Castell | 3,9 | 10.956 | 10.708 | 11.736 | 13.124 | 17.165 | 15.240 | 16.670 | 18.932 | 18.894 | 15.249 | 10.353 | 9.278 | 168.305 | 656.389,5 | |
| Maó - Sant Lluís | 5,2 | 2.926 | 3.192 | 3.512 | 3.612 | 3.789 | 3.234 | 3.552 | 3.800 | 3.127 | 2.774 | 2.678 | 2.348 | 38.544 | 200.428,8 | |
| Maó - Punta Prima | 10,0 | 0 | 0 | 0 | 0 | 11.172 | 11.786 | 15.776 | 18.444 | 14.143 | 8.790 | 99 | 0 | 80.210 | 802.100,0 | |
| Maó - S'Algar | 10,1 | 4.509 | 4.768 | 5.590 | 3.558 | 4.986 | 5.173 | 6.318 | 6.027 | 5.678 | 4.204 | 0 | 0 | 50.811 | 513.191,1 | |
| Maó - Son Bou | 19,2 | 0 | 0 | 0 | 0 | 6.855 | 6.550 | 7.494 | 8.817 | 6.824 | 4.576 | 0 | 0 | 41.116 | 789.427,2 | |
| Maó - Cala'n Porter | 11,8 | 0 | 1.680 | 2.794 | 2.175 | 5.633 | 5.010 | 7.452 | 8.033 | 6.779 | 6.018 | 2.127 | 2.142 | 49.843 | 588.147,4 | |
| Maó - Arenal de'n Castell | 20,0 | 0 | 0 | 9 | 74 | 2.892 | 5.988 | 6.660 | 4.203 | 5.429 | 4.926 | 83 | 0 | 30.264 | 605.280,0 | |
| Alaior - Son Bou | 7,2 | 0 | 0 | 0 | 0 | 1.578 | 2.265 | 2.622 | 2.858 | 1.878 | 899 | 0 | 0 | 12.100 | 87.120,0 | |
| Ferreries - Cala Galdana | 7,8 | 0 | 0 | 0 | 0 | 3.240 | 3.894 | 5.584 | 6.807 | 0 | 2.534 | 0 | 0 | 22.059 | 172.060,2 | |
| Ciutadella - Cala'n Blanes | 6,5 | 72 | 72 | 435 | 3.283 | 19.717 | 19.743 | 25.858 | 30.432 | 24.574 | 19.635 | 290 | 240 | 144.351 | 938.281,5 | |
| Ciutadella - Cala'n Bosch* | 13,1 | 1.132 | 1.219 | 1.306 | 1.089 | 9.476 | 9.790 | 13.400 | 15.300 | 14.160 | 8.163 | 65 | 21 | 75.121 | 984.085,1 | |
| Ciutadella - Cala'n Bosch | 13,1 | 3 | 0 | 81 | 2.700 | 24.743 | 24.989 | 35.050 | 40.041 | 32.570 | 20.445 | 2 | 5 | 180.629 | 2.366.239,9 | |
| Resta de línies | | | | | | | | | | | | | | | | |
| | | nd | nd | nd | nd | nd | nd | nd | nd | nd | nd | nd | nd | 207.954 | | |
| Total usuaris | | nd | nd | nd | nd | nd | nd | nd | nd | nd | nd | nd | nd | 1.258.555 | | |

| 2003 | | | | | | | | | | | | | | | |
|----------------------------------|------|-----------|-----------|-----------|-----------|-----------|-----------|-----------|-----------|-----------|-----------|-----------|-----------|------------------|--|
| Línia | km | gen | feb | març | abr | maig | juny | jul | ago | set | oct | nov | des | total usuaris | distància efectiva coberta (usuaris x km) |
| Línia troncal | | | | | | | | | | | | | | | |
| Maó - Alaior | 11,9 | 2.319 | 2.551 | 3.077 | 3.043 | 3.113 | 3.117 | 3.748 | 3.105 | 2.839 | 2.986 | 2.934 | 2.718 | 35.550 | 423.045,0 |
| Maó - Es Mercadal | 21,5 | 594 | 654 | 749 | 729 | 856 | 865 | 1.356 | 965 | 884 | 931 | 672 | 729 | 9.984 | 214.656,0 |
| Maó - Ferreries | 28,2 | 654 | 670 | 913 | 886 | 1.457 | 1.302 | 1.724 | 2.095 | 1.805 | 1.533 | 628 | 737 | 14.404 | 406.192,8 |
| Maó - Ciutadella | 45,0 | 2.465 | 2.336 | 2.873 | 3.864 | 7.115 | 7.033 | 7.484 | 9.188 | 9.996 | 7.745 | 2.854 | 2.523 | 65.476 | 2.946.420,0 |
| Alaior - Es Mercadal | 10,0 | 235 | 191 | 192 | 209 | 401 | 208 | 343 | 257 | 317 | 353 | 788 | 223 | 3.717 | 37.170,0 |
| Alaior - Ferreries | 17,4 | 245 | 259 | 344 | 327 | 304 | 261 | 395 | 373 | 284 | 285 | 220 | 289 | 3.586 | 62.396,4 |
| Alaior - Ciutadella | 34,1 | 427 | 430 | 524 | 720 | 482 | 699 | 710 | 911 | 753 | 534 | 489 | 444 | 7.123 | 242.894,3 |
| Es Mercadal - Ferreries | 7,9 | 211 | 299 | 271 | 330 | 406 | 305 | 483 | 388 | 369 | 316 | 238 | 258 | 3.874 | 30.604,6 |
| Es Mercadal - Ciutadella | 24,5 | 166 | 189 | 310 | 326 | 404 | 524 | 642 | 664 | 597 | 357 | 223 | 323 | 4.725 | 115.762,5 |
| Ferreries - Ciutadella | 17,3 | 867 | 847 | 918 | 1.055 | 1.205 | 1.266 | 1.504 | 1.835 | 1.695 | 1.094 | 795 | 742 | 13.823 | 239.137,9 |
| Línies amb gran afluència | | | | | | | | | | | | | | | |
| Maó - Es Castell | 3,9 | 9.507 | 9.458 | 10.660 | 11.048 | 16.185 | 16.765 | 18.560 | 17.467 | 19.712 | 16.386 | 9.609 | 9.396 | 164.753 | 642.536,7 |
| Maó - Sant Lluís | 5,2 | 2.392 | 2.617 | 3.106 | 3.449 | 3.650 | 3.340 | 3.471 | 3.998 | 3.285 | 3.321 | 2.036 | 1.868 | 36.533 | 189.971,6 |
| Maó - Punta Prima | 10,0 | 0 | 0 | 0 | 0 | 10.549 | 14.251 | 15.749 | 16.596 | 11.919 | 9.161 | 0 | 0 | 78.225 | 782.250,0 |
| Maó - S'Algar | 10,1 | 0 | 0 | 0 | 629 | 5.930 | 4.944 | 4.584 | 4.886 | 5.196 | 4.078 | 0 | 0 | 30.247 | 305.494,7 |
| Maó - Son Bou | 19,2 | 0 | 0 | 0 | 0 | 5.763 | 6.014 | 6.475 | 6.724 | 6.343 | 4.449 | 0 | 0 | 35.768 | 686.745,6 |
| Maó - Cala'n Porter | 11,8 | 2.499 | 1.715 | 2.260 | 2.545 | 5.955 | 5.397 | 5.303 | 6.540 | 7.069 | 6.862 | 2.015 | 1.573 | 49.733 | 586.849,4 |
| Maó - Arenal de'n Castell | 20,0 | 0 | 0 | 0 | 176 | 3.928 | 5.774 | 5.435 | 4.197 | 5.040 | 5.450 | 322 | 14 | 30.336 | 606.720,0 |
| Alaior - Son Bou | 7,2 | 0 | 0 | 0 | 0 | 1.251 | 2.018 | 2.715 | 2.446 | 1.362 | 781 | 0 | 0 | 10.573 | 76.125,6 |
| Ferreries - Cala Galdana | 7,8 | 0 | 0 | 0 | 0 | 2.657 | 3.780 | 5.236 | 5.534 | 4.598 | 2.572 | 0 | 0 | 24.377 | 190.140,6 |
| Ciutadella - Cala'n Blanes | 6,5 | 150 | 100 | 383 | 3.100 | 18.020 | 19.750 | 23.995 | 25.600 | 24.084 | 22.136 | 345 | 226 | 137.889 | 896.278,5 |
| Ciutadella - Cala'n Bosch* | 13,1 | 39 | 46 | 0 | 1.050 | 9.585 | 9.748 | 10.799 | 11.265 | 9.864 | 8.102 | 92 | 31 | 60.621 | 794.135,1 |
| Ciutadella - Cala'n Bosch | 13,1 | 32 | 53 | 5.958 | 2.850 | 24.762 | 25.047 | 37.084 | 40.150 | 33.481 | 24.042 | 16 | 10 | 193.485 | 2.534.653,5 |
| Resta de línies | | | | | | | | | | | | | | | |
| | | nd | nd | nd | nd | nd | nd | nd | nd | nd | nd | nd | nd | 192.538 | |
| Total usuaris | | nd | nd | nd | nd | nd | nd | nd | nd | nd | nd | nd | nd | 1.207.340 | |

INDICADORS BÀSICS

| 2004 | | | | | | | | | | | | | | | distància efectiva coberta (usuaris x km) | |
|----------------------------|------|-----------|-----------|-----------|-----------|-----------|-----------|-----------|-----------|-----------|-----------|-----------|-----------|------------------|---|--|
| Línia | km | gen | feb | març | abr | maig | juny | jul | ago | set | oct | nov | des | total usuaris | | |
| Línia troncal | | | | | | | | | | | | | | | | |
| Maó - Alaior | 11,9 | 2.739 | 2.535 | 2.885 | 2.777 | 2.777 | 4.776 | 5.105 | 4.765 | 4.796 | 5.198 | 6.223 | 4.898 | 49.474 | 588.740,6 | |
| Maó - Es Mercadal | 21,5 | nd | nd | nd | nd | nd | nd | nd | nd | nd | nd | nd | nd | 13.021 | 279.951,5 | |
| Maó - Ferreries | 28,2 | nd | nd | nd | nd | nd | nd | nd | nd | nd | nd | nd | nd | 17.646 | 497.617,2 | |
| Maó - Ciutadella | 45,0 | 2.595 | 2.453 | 3.165 | 5.154 | 5.154 | 11.525 | 11.759 | 14.787 | 14.849 | 12.462 | 7.557 | 5.894 | 97.354 | 4.380.930,0 | |
| Alaior - Es Mercadal | 10,0 | nd | nd | nd | nd | nd | nd | nd | nd | nd | nd | nd | nd | 3.658 | 36.580,0 | |
| Alaior - Ferreries | 17,4 | nd | nd | nd | nd | nd | nd | nd | nd | nd | nd | nd | nd | 5.015 | 87.261,0 | |
| Alaior - Ciutadella | 34,1 | nd | nd | nd | nd | nd | nd | nd | nd | nd | nd | nd | nd | 13.665 | 465.976,5 | |
| Es Mercadal - Ferreries | 7,9 | nd | nd | nd | nd | nd | nd | nd | nd | nd | nd | nd | nd | 5.230 | 41.317,0 | |
| Es Mercadal - Ciutadella | 24,5 | nd | nd | nd | nd | nd | nd | nd | nd | nd | nd | nd | nd | 7.043 | 172.553,5 | |
| Ferreries - Ciutadella | 17,3 | 758 | 721 | 745 | 1.901 | 0 | 3.023 | 3.197 | 4.203 | 3.388 | 2.354 | 1.581 | 1.615 | 23.486 | 406.307,8 | |
| Línies amb gran afluència | | | | | | | | | | | | | | | | |
| Maó - Es Castell | 3,9 | 9.995 | 9.744 | 10.102 | 12.102 | 12.102 | 18.304 | 25.451 | 25.451 | 2.151 | 15.991 | 12.091 | 10.763 | 164.247 | 640.563,3 | |
| Maó - Sant Lluís | 5,2 | 2.040 | 1.990 | 2.271 | 2.962 | 2.962 | 4.703 | 5.668 | 5.668 | 608 | 4.357 | 4.082 | 3.866 | 41.177 | 214.120,4 | |
| Maó - Punta Prima | 10,0 | 0 | 0 | 0 | 5.440 | 5.440 | 14.246 | 23.967 | 23.967 | 1.519 | 6.409 | 0 | 0 | 80.988 | 809.880,0 | |
| Maó - S'Algar | 10,1 | 0 | 0 | 132 | 2.182 | 2.182 | 5.395 | 7.501 | 7.501 | 827 | 3.873 | 0 | 0 | 29.593 | 298.889,3 | |
| Maó - Son Bou | 19,2 | 0 | 0 | 0 | 2.543 | 2.543 | 7.122 | 9.301 | 9.301 | 920 | 3.777 | 0 | 0 | 35.507 | 681.734,4 | |
| Maó - Cala'n Porter | 11,8 | 1.551 | 1.581 | 1.575 | 3.637 | 3.637 | 5.427 | 9.881 | 9.881 | 1.062 | 5.771 | 0 | 0 | 44.003 | 519.235,4 | |
| Maó - Arenal de'n Castell | 20,0 | 0 | 0 | 0 | 291 | 2.911 | 4.133 | 7.078 | 5.894 | 6.183 | 4.114 | 37 | 0 | 30.641 | 612.820,0 | |
| Alaior - Son Bou | 7,2 | nd | nd | nd | nd | nd | nd | nd | nd | nd | nd | nd | nd | 11.324 | 81.532,8 | |
| Ferreries - Cala Galdana | 7,8 | 0 | 0 | 0 | 1.386 | 1.386 | 5.595 | 9.139 | 9.139 | 771 | 2.547 | 0 | 0 | 29.963 | 233.711,4 | |
| Ciutadella - Cala'n Blanes | 6,5 | 103 | 125 | 167 | 2.130 | 16.297 | 17.839 | 15.640 | 24.467 | 22.760 | 17.865 | 9.985 | 2.371 | 129.749 | 843.368,5 | |
| Ciutadella - Cala'n Bosch* | 13,1 | 54 | 996 | 2.372 | 984 | 7.287 | 8.534 | 12.750 | 18.127 | 15.060 | 10.957 | 155 | 167 | 77.443 | 1.014.503,3 | |
| Ciutadella - Cala'n Bosch | 13,1 | 44 | 1.927 | 3.656 | 1.984 | 22.896 | 23.967 | 35.078 | 48.649 | 41.298 | 21.695 | 55 | 61 | 201.310 | 2.637.161,0 | |
| Circumval·lació Maó | 1,5 | 0 | 0 | 0 | 0 | 0 | 1.729 | 4.769 | 7.334 | 6.526 | 6.044 | 3.588 | 3.198 | 33.188 | 49.782,0 | |
| Maó - Aeroport | 5,5 | 0 | 0 | 0 | 0 | 0 | 3.478 | 4.146 | 7.164 | 5.198 | 3.853 | 2.275 | 2.307 | 28.421 | 156.315,5 | |
| Resta de línies | | | | | | | | | | | | | | | | |
| | | nd | nd | nd | nd | nd | nd | nd | nd | nd | nd | nd | nd | nd | 141.957 | |
| Total usuaris | | nd | nd | nd | nd | nd | nd | nd | nd | nd | nd | nd | nd | 1.315.103 | | |

| 2005 | | | | | | | | | | | | | | | distància efectiva coberta (usuaris x km) | |
|----------------------------------|------|------------------|------------------|------------------|------------------|------------------|------------------|------------------|------------------|------------------|------------------|------------------|------------------|------------------|--|------------------|
| Línia | km | gen | feb | març | abr | maig | juny | jul | ago | set | oct | nov | des | total usuaris | | |
| Línia troncal | | | | | | | | | | | | | | | | |
| Maó - Alaior | 11,9 | 4.380 | 5.018 | 5.380 | 5.757 | 6.576 | 5.798 | 6.205 | 6.162 | 6.135 | 7.101 | 6.458 | 5.808 | 70.778 | 842.258,2 | |
| Maó - Es Mercadal | 21,5 | 1.281 | 1.295 | 1.462 | 1.583 | 1.658 | 1.459 | 1.809 | 1.958 | 1.901 | 1.979 | 1.820 | 1.455 | 19.660 | 422.690,0 | |
| Maó - Ferreries | 28,2 | 1.310 | 1.443 | 1.542 | 1.837 | 2.954 | 3.010 | 3.275 | 4.092 | 3.401 | 2.774 | 1.637 | 1.497 | 28.772 | 811.370,4 | |
| Maó - Ciutadella | 45,0 | 4.969 | 6.194 | 7.796 | 7.925 | 12.013 | 11.920 | 12.355 | 15.426 | 15.117 | 11.971 | 7.520 | 5.889 | 119.095 | 5.359.275,0 | |
| Alaior - Es Mercadal | 10,0 | 292 | 386 | 429 | 494 | 635 | 750 | 823 | 881 | 771 | 705 | 533 | 593 | 7.292 | 72.920,0 | |
| Alaior - Ferreries | 17,4 | 468 | 440 | 544 | 522 | 788 | 683 | 898 | 895 | 683 | 701 | 513 | 590 | 7.725 | 134.415,0 | |
| Alaior - Ciutadella | 34,1 | 1.032 | 1.126 | 1.303 | 1.406 | 2.251 | 2.536 | 2.377 | 3.191 | 2.722 | 2.528 | 1.929 | 1.550 | 23.951 | 816.729,1 | |
| Es Mercadal - Ferreries | 7,9 | 359 | 468 | 409 | 491 | 674 | 569 | 1.019 | 813 | 697 | 542 | 521 | 522 | 7.084 | 55.963,6 | |
| Es Mercadal - Ciutadella | 24,5 | 543 | 521 | 733 | 761 | 903 | 1.035 | 1.416 | 1.799 | 1.298 | 1.173 | 867 | 726 | 11.775 | 288.487,5 | |
| Ferreries - Ciutadella | 17,3 | 1.478 | 1.527 | 1.882 | 1.979 | 3.167 | 3.711 | 4.625 | 5.320 | 4.082 | 3.616 | 2.613 | 2.164 | 36.164 | 625.637,2 | |
| Línies amb gran afluència | | | | | | | | | | | | | | | | |
| Maó - Es Castell | 3,9 | 10.183 | 12.247 | 12.321 | 12.697 | 17.165 | 18.695 | 20.491 | 20.944 | 20.114 | 18.049 | 13.955 | 13.301 | 190.162 | 741.631,8 | |
| Maó - Sant Lluís | 5,2 | 3.606 | 3.772 | 4.348 | 4.329 | 4.393 | 4.555 | 5.110 | 5.800 | 4.527 | 4.633 | 4.154 | 4.161 | 53.388 | 277.617,6 | |
| Maó - Punta Prima | 10,0 | 0 | 0 | 0 | 0 | 10.291 | 11.385 | 14.490 | 16.835 | 12.127 | 8.319 | 0 | 0 | 73.447 | 734.470,0 | |
| Maó - S'Algar | 10,1 | 0 | 0 | 0 | 158 | 4.372 | 4.379 | 4.562 | 5.840 | 5.555 | 4.591 | 0 | 0 | 29.457 | 297.515,7 | |
| Maó - Son Bou | 19,2 | 0 | 0 | 0 | 0 | 4.025 | 5.475 | 6.523 | 7.972 | 7.157 | 3.903 | 0 | 0 | 35.055 | 673.056,0 | |
| Maó - Cala'n Porter | 11,8 | 0 | 0 | 223 | 198 | 4.916 | 5.282 | 7.050 | 9.066 | 7.026 | 4.660 | 224 | 180 | 38.825 | 458.135,0 | |
| Maó - Arenal de'n Castell | 20,0 | 0 | 0 | 0 | 0 | 4.931 | 6.058 | 7.890 | 13.240 | 10.016 | 6.356 | 27 | 0 | 48.518 | 970.360,0 | |
| Alaior - Son Bou | 7,2 | 0 | 0 | 0 | 0 | 1.404 | 2.563 | 3.233 | 3.521 | 2.826 | 1.201 | 0 | 0 | 14.748 | 106.185,6 | |
| Ferreries - Cala Galdana | 7,8 | 0 | 0 | 0 | 0 | 4.634 | 6.605 | 8.188 | 9.124 | 6.344 | 3.391 | 0 | 0 | 38.286 | 298.630,8 | |
| Ciutadella - Cala'n Blanes | 6,5 | 1.330 | 1.845 | 19.806 | 7.595 | 17.287 | 20.012 | 23.750 | 31.985 | 22.195 | 22.697 | 10.315 | 1.291 | 180.108 | 1.170.702,0 | |
| Ciutadella - Cala'n Bosch* | 13,1 | 0 | 0 | 0 | 0 | 7.893 | 11.054 | 15.098 | 18.126 | 15.093 | 898 | 0 | 0 | 68.162 | 892.922,2 | |
| Ciutadella - Cala'n Bosch | 13,1 | 15 | 55 | 165 | 10.428 | 24.894 | 30.256 | 43.018 | 50.125 | 42.785 | 25.865 | 1.285 | 488 | 229.379 | 3.004.864,9 | |
| Circumval·lació Maó | 1,5 | 3.103 | 3.895 | 5.174 | 4.684 | 5.805 | 7.194 | 9.061 | 9.930 | 7.743 | 6.994 | 6.037 | 4.591 | 74.211 | 111.316,5 | |
| Maó - Aeroport | 5,5 | 2.072 | 2.296 | 2.287 | 3.774 | 4.942 | 6.090 | 6.937 | 9.240 | 6.488 | 3.971 | 2.709 | 2.777 | 53.583 | 294.706,5 | |
| Resta de línies | | | | | | | | | | | | | | | | |
| | | <i>nd</i> | <i>nd</i> | <i>nd</i> | <i>nd</i> | <i>nd</i> | <i>nd</i> | <i>nd</i> | <i>nd</i> | <i>nd</i> | <i>nd</i> | <i>nd</i> | <i>nd</i> | <i>nd</i> | <i>nd</i> | 174.357 |
| Total usuaris | | <i>nd</i> | <i>nd</i> | <i>nd</i> | <i>nd</i> | <i>nd</i> | <i>nd</i> | <i>nd</i> | <i>nd</i> | <i>nd</i> | <i>nd</i> | <i>nd</i> | <i>nd</i> | <i>nd</i> | <i>nd</i> | 1.633.982 |

| 2006 | | | | | | | | | | | | | | | |
|----------------------------------|------|---------------|---------------|---------------|---------------|----------------|----------------|----------------|----------------|----------------|----------------|---------------|---------------|------------------|---|
| Línia | km | gen | feb | març | abr | maig | juny | jul | ago | set | oct | nov | des | total usuaris | distància efectiva coberta (usuaris x km) |
| Línia troncal | | | | | | | | | | | | | | | |
| Maó - Alaior | 11,9 | 5.738 | 5.815 | 6.380 | 5.875 | 6.585 | 6.104 | 6.751 | 7.523 | 6.865 | 7.095 | 6.581 | 5.160 | 76.472 | 910.016,8 |
| Maó - Es Mercadal | 21,5 | 1.455 | 1.384 | 1.671 | 1.454 | 1.949 | 1.895 | 2.285 | 2.634 | 2.312 | 2.487 | 2.098 | 1.977 | 23.601 | 507.421,5 |
| Maó - Ferreries | 28,2 | 1.483 | 1.644 | 1.832 | 1.704 | 3.432 | 3.362 | 3.568 | 4.600 | 3.777 | 2.962 | 1.878 | 1.691 | 31.933 | 900.510,6 |
| Maó - Ciutadella | 45,0 | 5.899 | 6.228 | 7.752 | 8.182 | 13.424 | 13.352 | 13.495 | 19.724 | 16.369 | 13.334 | 8.709 | 4.632 | 131.100 | 5.899.500,0 |
| Alaior - Es Mercadal | 10,0 | 550 | 563 | 720 | 798 | 955 | 879 | 1.055 | 1.035 | 817 | 913 | 1.375 | 639 | 10.299 | 102.990,0 |
| Alaior - Ferreries | 17,4 | 522 | 634 | 686 | 598 | 803 | 803 | 1.177 | 1.272 | 991 | 872 | 709 | 590 | 9.657 | 168.031,8 |
| Alaior - Ciutadella | 34,1 | 1.552 | 1.578 | 1.972 | 1.596 | 2.514 | 2.516 | 2.725 | 3.926 | 2.923 | 2.622 | 1.271 | 1.368 | 26.563 | 905.798,3 |
| Es Mercadal - Ferreries | 7,9 | 445 | 507 | 540 | 505 | 772 | 818 | 1.346 | 1.362 | 1.115 | 662 | 732 | 580 | 9.384 | 74.133,6 |
| Es Mercadal - Ciutadella | 24,5 | 692 | 740 | 812 | 995 | 1.204 | 1.075 | 1.881 | 2.192 | 1.668 | 1.163 | 900 | 870 | 14.192 | 347.704,0 |
| Ferreries - Ciutadella | 17,3 | 2.207 | 2.272 | 2.580 | 2.243 | 4.506 | 4.969 | 5.329 | 7.074 | 5.423 | 4.681 | 3.169 | 2.704 | 47.157 | 815.816,1 |
| Línies amb gran afluència | | | | | | | | | | | | | | | |
| Maó - Es Castell | 3,9 | 13.765 | 12.392 | 14.097 | 13.523 | 18.467 | 20.016 | 22.234 | 24.733 | 22.972 | 19.298 | 16.427 | 12.639 | 210.563 | 821.195,7 |
| Maó - Sant Lluís | 5,2 | 4.106 | 4.080 | 4.650 | 4.687 | 5.898 | 5.486 | 5.911 | 7.145 | 6.165 | 5.330 | 5.317 | 4.346 | 63.121 | 328.229,2 |
| Maó - Punta Prima | 10,0 | 0 | 0 | 0 | 0 | 11.431 | 15.249 | 19.295 | 25.949 | 19.133 | 8.562 | 0 | 0 | 99.619 | 996.190,0 |
| Maó - S'Algar | 10,1 | 0 | 0 | 0 | 196 | 3.822 | 3.254 | 4.243 | 6.713 | 4.932 | 2.759 | 0 | 0 | 25.919 | 261.781,9 |
| Maó - Son Bou | 19,2 | 0 | 0 | 0 | 110 | 5.948 | 6.307 | 8.893 | 16.590 | 11.384 | 7.213 | 0 | 0 | 56.445 | 1.083.744,0 |
| Maó - Cala'n Porter | 11,8 | 190 | 217 | 271 | 292 | 5.428 | 5.681 | 6.984 | 10.778 | 7.224 | 4.827 | 350 | 260 | 42.502 | 501.523,6 |
| Maó - Arenal de'n Castell | 20,0 | | 2.310 | 5.661 | 5.146 | 5.272 | 9.453 | 10.974 | 16.265 | 11.282 | 14.170 | 1.508 | 4 | 82.045 | 1.640.900,0 |
| Alaior - Son Bou | 7,2 | 0 | 0 | 0 | 48 | 2.469 | 2.982 | 5.619 | 7.234 | 4.998 | 2.907 | 0 | 0 | 26.257 | 189.050,4 |
| Ferreries - Cala Galdana | 7,8 | 0 | 0 | 0 | 0 | 6.541 | 9.066 | 11.311 | 14.245 | 8.244 | 4.768 | 24 | 0 | 54.199 | 422.752,2 |
| Ciutadella - Cala'n Blanes | 6,5 | 895 | 4.778 | 9.906 | 3.505 | 18.309 | 20.410 | 23.585 | 32.219 | 23.685 | 18.661 | 8.694 | 1.787 | 166.434 | 1.081.821,0 |
| Ciutadella - Cala'n Bosch* | 13,1 | 602 | 625 | 689 | 1.623 | 6.212 | 10.824 | 14.774 | 18.113 | 11.272 | 5.110 | 1.698 | 1.255 | 72.797 | 953.640,7 |
| Ciutadella - Cala'n Bosch | 13,1 | | | | 5.585 | 24.757 | 31.683 | 43.667 | 59.215 | 40.193 | 20.943 | 0 | 0 | 226.043 | 2.961.163,3 |
| Circumval·lació Maó | 1,5 | 4.859 | 5.264 | 6.549 | 5.812 | 8.067 | 9.122 | 10.720 | 10.834 | 10.143 | 9.716 | 7.525 | 5.428 | 94.039 | 141.058,5 |
| Maó - Aeroport | 5,5 | 3.099 | 2.909 | 3.114 | 4.295 | 6.203 | 7.536 | 9.369 | 12.211 | 8.553 | 6.271 | 4.191 | 4.168 | 71.919 | 395.554,5 |
| Resta de línies | | | | | | | | | | | | | | | |
| | | 1.649 | 1.482 | 1.857 | 1.819 | 22.290 | 29.210 | 36.267 | 57.039 | 36.924 | 22.865 | 3.059 | 3.796 | 218.257 | |
| Total usuaris | | 49.708 | 55.422 | 71.739 | 70.591 | 187.258 | 222.052 | 273.458 | 370.625 | 269.364 | 190.191 | 76.215 | 53.894 | 1.890.517 | |

| 2007 | | | | | | | | | | | | | | | |
|----------------------------------|------|--------|--------|--------|--------|--------|--------|--------|--------|--------|--------|--------|--------|------------------|---|
| Línia | km | gen | feb | març | abr | maig | juny | jul | ago | set | oct | nov | des | total usuaris | distància efectiva coberta (usuaris x km) |
| Línia troncal | | | | | | | | | | | | | | | |
| Maó - Alaior | 11,9 | 5.829 | 5.928 | 6.150 | 5.576 | 6.551 | 6.489 | 6.935 | 7.067 | 7.655 | 7.434 | 6.156 | 5.468 | 77.238 | 919.132,2 |
| Maó - Es Mercadal | 21,5 | 2.078 | 2.192 | 2.451 | 2.250 | 2.507 | 2.373 | 2.934 | 2.994 | 2.640 | 2.849 | 2.547 | 2.316 | 30.131 | 647.816,5 |
| Maó - Ferreries | 28,2 | 1.841 | 1.752 | 1.934 | 1.705 | 2.905 | 3.172 | 3.277 | 3.573 | 3.170 | 3.158 | 2.211 | 1.770 | 30.468 | 859.197,6 |
| Maó - Ciutadella | 45,0 | 7.343 | 7.842 | 10.012 | 9.611 | 14.337 | 15.252 | 15.984 | 20.324 | 19.086 | 16.803 | 10.281 | 8.435 | 155.310 | 6.988.950,0 |
| Alaior - Es Mercadal | 10,0 | 647 | 696 | 908 | 750 | 938 | 945 | 1.163 | 1.107 | 823 | 718 | 570 | 490 | 9.755 | 97.550,0 |
| Alaior - Ferreries | 17,4 | 789 | 851 | 834 | 648 | 929 | 910 | 931 | 1.079 | 912 | 949 | 830 | 784 | 10.446 | 181.760,4 |
| Alaior - Ciutadella | 34,1 | 1.526 | 1.418 | 1.788 | 1.574 | 2.209 | 2.548 | 2.326 | 3.524 | 2.640 | 2.534 | 1.685 | 1.268 | 25.040 | 853.864,0 |
| Es Mercadal - Ferreries | 7,9 | 487 | 483 | 661 | 713 | 1.093 | 1.236 | 1.422 | 1.369 | 1.475 | 1.230 | 952 | 780 | 11.901 | 94.017,9 |
| Es Mercadal - Ciutadella | 24,5 | 831 | 786 | 921 | 1.377 | 1.638 | 1.563 | 2.439 | 2.816 | 1.960 | 1.826 | 1.546 | 1.163 | 18.866 | 462.217,0 |
| Ferreries - Ciutadella | 17,3 | 3.123 | 3.661 | 3.639 | 3.457 | 5.466 | 5.401 | 5.570 | 6.977 | 5.570 | 6.073 | 4.628 | 3.801 | 57.366 | 992.431,8 |
| Línies amb gran afluència | | | | | | | | | | | | | | | |
| Maó - Es Castell | 3,9 | 14.574 | 14.029 | 14.288 | 14.618 | 18.952 | 22.670 | 25.199 | 24.472 | 23.646 | 19.838 | 15.851 | 14.308 | 222.445 | 867.535,5 |
| Maó - Sant Lluís | 5,2 | 5.751 | 5.181 | 5.440 | 5.390 | 6.181 | 6.323 | 6.774 | 8.447 | 7.360 | 6.901 | 5.211 | 4.891 | 73.850 | 384.020,0 |
| Maó - Punta Prima | 10,0 | 0 | 0 | 0 | 0 | 10.952 | 18.253 | 22.327 | 27.053 | 17.720 | 10.103 | 0 | 0 | 106.408 | 1.064.080,0 |
| Maó - S'Algar | 10,1 | 0 | 0 | 0 | 377 | 3.146 | 3.352 | 5.376 | 5.748 | 4.704 | 3.130 | 0 | 0 | 25.833 | 260.913,3 |
| Maó - Son Bou | 19,2 | 0 | 0 | 0 | 0 | 6.917 | 10.239 | 11.766 | 14.313 | 11.125 | 6.858 | 0 | 0 | 61.218 | 1.175.385,6 |
| Maó - Cala'n Porter | 11,8 | 590 | 624 | 721 | 448 | 3.658 | 5.026 | 6.167 | 8.669 | 6.800 | 4.415 | 516 | 520 | 38.154 | 450.217,2 |
| Maó - Arenal de'n Castell | 20,0 | 228 | 2.451 | 9.793 | 9.110 | 9.983 | 9.457 | 11.422 | 14.230 | 10.946 | 8.769 | 2.572 | 0 | 88.961 | 1.779.220,0 |
| Alaior - Son Bou | 7,2 | 0 | 0 | 0 | 0 | 2.761 | 5.065 | 6.165 | 7.571 | 4.949 | 2.622 | 0 | 0 | 29.133 | 209.757,6 |
| Ferreries - Cala Galdana | 7,8 | 0 | 0 | 0 | 0 | 6.769 | 9.290 | 12.491 | 12.502 | 7.977 | 4.267 | 0 | 0 | 53.296 | 415.708,8 |
| Ciutadella - Cala'n Blanes | 6,5 | 856 | 4.525 | 14.229 | 10.624 | 20.000 | 27.391 | 30.157 | 35.501 | 25.951 | 20.762 | 8.179 | 1.365 | 199.540 | 1.297.010,0 |
| Ciutadella - Cala'n Bosch* | 13,1 | 606 | 807 | 1.007 | 2.163 | 7.653 | 12.307 | 15.387 | 19.680 | 13.365 | 7.527 | 0 | 0 | 80.502 | 1.054.576,2 |
| Ciutadella - Cala'n Bosch | 13,1 | 0 | 0 | 0 | 0 | 28.194 | | 51.227 | 60.427 | 42.881 | 24.231 | 1.746 | 986 | 209.692 | 2.746.965,2 |
| Circumval·lació Maó | 1,5 | nd | nd | nd | nd | nd | nd | nd | nd | nd | nd | nd | nd | 73.205 | 109.807,5 |
| Maó - Aeroport | 5,5 | nd | nd | nd | nd | nd | nd | nd | nd | nd | nd | nd | nd | 102.997 | 566.483,5 |
| Resta de línies | | | | | | | | | | | | | | | |
| | | nd | nd | nd | nd | nd | nd | nd | nd | nd | nd | nd | nd | 237.296 | |
| Total usuaris | | nd | nd | nd | nd | nd | nd | nd | nd | nd | nd | nd | nd | 2.029.051 | |

INDICADORS BÀSICS

| 2008 | | | | | | | | | | | | | | | |
|----------------------------|------|---------------|---------------|---------------|----------------|----------------|----------------|----------------|----------------|----------------|----------------|---------------|---------------|------------------|--|
| Línia | km | gen | feb | març | abr | maig | juny | jul | ago | set | oct | nov | des | total usuaris | distància efectiva coberta (usuaris x km) |
| Línia troncal | | | | | | | | | | | | | | | |
| Maó - Alaior | 11,9 | 5.714 | 6.009 | 5.453 | 6.527 | 6.604 | 6.556 | 7.457 | 7.089 | 7.081 | 7.147 | 6.505 | 6.224 | 78.366 | 932.555,4 |
| Maó - Es Mercadal | 21,5 | 2.420 | 2.471 | 2.272 | 2.683 | 2.539 | 2.606 | 2.926 | 2.754 | 2.346 | 2.472 | 1.936 | 1.750 | 29.175 | 627.262,5 |
| Maó - Ferreries | 28,2 | 1.903 | 1.821 | 1.769 | 2.143 | 2.553 | 2.851 | 3.230 | 3.382 | 3.168 | 2.934 | 2.016 | 1.733 | 29.503 | 831.984,6 |
| Maó - Ciutadella | 45,0 | 5.683 | 6.125 | 6.728 | 7.217 | 9.038 | 9.190 | 9.149 | 10.382 | 9.917 | 8.480 | 6.185 | 4.992 | 93.086 | 4.188.870,0 |
| Alaior - Es Mercadal | 10,0 | 530 | 589 | 726 | 933 | 877 | 946 | 1.301 | 1.064 | 904 | 923 | 644 | 599 | 10.036 | 100.360,0 |
| Alaior - Ferreries | 17,4 | 882 | 913 | 804 | 806 | 830 | 872 | 814 | 989 | 895 | 987 | 802 | 749 | 10.343 | 179.968,2 |
| Alaior - Ciutadella | 34,1 | 1.450 | 1.478 | 1.339 | 1.578 | 2.170 | 2.518 | 2.593 | 3.037 | 2.664 | 3.017 | 2.045 | 1.582 | 25.471 | 868.561,1 |
| Es Mercadal - Ferreries | 7,9 | 855 | 729 | 841 | 974 | 831 | 1.078 | 1.766 | 1.402 | 1.144 | 936 | 604 | 623 | 11.783 | 93.085,7 |
| Es Mercadal - Ciutadella | 24,5 | 1.312 | 1.408 | 1.718 | 1.969 | 2.001 | 2.021 | 2.871 | 2.967 | 2.440 | 1.882 | 1.725 | 1.154 | 23.468 | 574.966,0 |
| Ferreries - Ciutadella | 17,3 | 3.863 | 4.168 | 3.631 | 4.440 | 4.737 | 5.827 | 5.759 | 6.439 | 6.126 | 5.914 | 4.188 | 3.533 | 58.625 | 1.014.212,5 |
| Exprés (Maó - Ciutadella) | 45,0 | 3.583 | 3.929 | 3.001 | 4.442 | 6.572 | 6.657 | 7.101 | 7.363 | 8.408 | 8.332 | 5.177 | 4.017 | 68.582 | 3.086.190,0 |
| Línies amb gran afluència | | | | | | | | | | | | | | | |
| Maó - Es Castell | 3,9 | 14.896 | 15.292 | 14.769 | 15.974 | 20.773 | 21.995 | 24.822 | 22.381 | 22.321 | 18.761 | 14.936 | 13.928 | 220.848 | 861.307,2 |
| Maó - Sant Lluís | 5,2 | 5.649 | 6.058 | 5.799 | 6.419 | 7.008 | 7.368 | 7.902 | 8.641 | 7.655 | 7.509 | 5.552 | 5.351 | 80.911 | 420.737,2 |
| Maó - Punta Prima | 10,0 | 0 | 0 | 0 | 0 | 11.231 | 15.075 | 21.493 | 22.117 | 16.518 | 10.512 | 0 | 0 | 96.946 | 969.460,0 |
| Maó - S'Algar | 10,1 | 0 | 0 | 0 | 243 | 3.091 | 3.365 | 4.379 | 5.240 | 4.895 | 2.722 | 0 | 0 | 23.935 | 241.743,5 |
| Maó - Son Bou | 19,2 | 0 | 0 | 0 | 0 | 8.620 | 9.013 | 11.966 | 12.814 | 8.860 | 5.546 | 0 | 0 | 56.819 | 1.090.924,8 |
| Maó - Cala'n Porter | 11,8 | 226 | 212 | 288 | 415 | 4.166 | 5.565 | 7.157 | 8.652 | 6.082 | 3.660 | 219 | 216 | 36.858 | 434.924,4 |
| Maó - Arenal de'n Castell | 20,0 | 0 | 2.693 | 7.005 | 7.449 | 8.273 | 7.378 | 9.543 | 10.403 | 10.714 | 9.527 | 6.460 | 30 | 79.475 | 1.589.500,0 |
| Alaior - Son Bou | 7,2 | 0 | 0 | 0 | 0 | 3.949 | 4.959 | 6.786 | 7.243 | 4.808 | 2.828 | 0 | 0 | 30.573 | 220.125,6 |
| Ferreries - Cala Galdana | 7,8 | 0 | 0 | 0 | 21 | 5.971 | 8.606 | 11.167 | 11.825 | 7.649 | 3.932 | 0 | 0 | 49.171 | 383.533,8 |
| Ciutadella - Cala'n Blanes | 6,5 | 1.586 | 4.820 | 10.790 | 12.067 | 21.233 | 27.959 | 29.635 | 33.041 | 26.548 | 20.227 | 8.581 | 1.243 | 197.730 | 1.285.245,0 |
| Ciutadella - Cala'n Bosch* | 13,1 | 0 | 86 | 51 | 19 | 6.966 | 12.984 | 14.806 | 16.984 | 13.569 | 4.596 | 0 | 0 | 70.061 | 917.799,1 |
| Ciutadella - Cala'n Bosch | 13,1 | 1.407 | 1.144 | 1.279 | 3.789 | 31.344 | 40.989 | 51.145 | 57.364 | 42.034 | 17.725 | 1.833 | 1.205 | 251.258 | 3.291.479,8 |
| Circumval·lació Maó | 1,5 | 3.624 | 4.128 | 3.816 | 4.273 | 4.921 | 5.436 | 6.745 | 6.267 | 5.318 | 4.577 | 3.102 | 2.464 | 54.671 | 82.006,5 |
| Centre Maó | 4,2 | 4.760 | 5.135 | 4.520 | 6.012 | 6.259 | 6.554 | 6.438 | 6.017 | 6.036 | 5.885 | 4.493 | 4.132 | 66.241 | 278.212,2 |
| Maó - Aeroport | 5,5 | 4.934 | 5.039 | 5.769 | 6.320 | 8.825 | 10.418 | 12.976 | 14.512 | 11.737 | 8.170 | 5.365 | 4.827 | 98.892 | 543.906,0 |
| Resta de línies | | | | | | | | | | | | | | | |
| | | 7.494 | 10.516 | 14.733 | 18.461 | 47.351 | 58.392 | 80.933 | 91.306 | 70.590 | 43.831 | 16.123 | 6.188 | 465.918 | |
| Total usuaris | | 72.771 | 84.763 | 97.101 | 115.174 | 238.733 | 287.178 | 352.860 | 381.675 | 310.427 | 213.032 | 98.491 | 66.540 | 2.318.745 | |

| 2009 | | | | | | | | | | | | | | | |
|----------------------------------|------|---------------|---------------|---------------|---------------|----------------|----------------|----------------|----------------|----------------|----------------|---------------|---------------|------------------|--|
| Línia | km | gen | feb | març | abr | maig | juny | jul | ago | set | oct | nov | des | total usuaris | distància efectiva coberta (usuaris x km) |
| Línia troncal | | | | | | | | | | | | | | | |
| Maó - Alaior | 11,9 | 5.937 | 5.699 | 6.753 | 6.100 | 5.094 | 4.693 | 4.860 | 4.443 | 4.412 | 5.154 | 6.946 | 5.570 | 65.661 | 781.365,9 |
| Maó - Es Mercadal | 21,5 | 1.731 | 1.733 | 2.244 | 1.881 | 2.126 | 2.278 | 2.806 | 2.653 | 2.513 | 2.470 | 2.196 | 1.899 | 26.530 | 570.395,0 |
| Maó - Ferreries | 28,2 | 1.962 | 1.779 | 1.941 | 1.876 | 2.351 | 2.723 | 3.540 | 3.869 | 3.152 | 2.584 | 2.012 | 1.665 | 29.454 | 830.602,8 |
| Maó - Ciutadella | 45,0 | 5.258 | 5.253 | 6.291 | 6.692 | 8.120 | 9.605 | 11.806 | 11.155 | 10.391 | 8.496 | 6.417 | 5.427 | 94.911 | 4.270.995,0 |
| Alaior - Es Mercadal | 10,0 | 645 | 651 | 770 | 707 | 805 | 865 | 1.441 | 1.230 | 959 | 814 | 816 | 577 | 10.280 | 102.800,0 |
| Alaior - Ferreries | 17,4 | 694 | 715 | 775 | 758 | 750 | 848 | 1.145 | 1.260 | 953 | 1.066 | 1.044 | 949 | 10.957 | 190.651,8 |
| Alaior - Ciutadella | 34,1 | 1.816 | 1.920 | 2.351 | 1.805 | 2.523 | 3.065 | 3.402 | 4.934 | 2.851 | 2.552 | 2.073 | 1.709 | 31.001 | 1.057.134,1 |
| Es Mercadal - Ferreries | 7,9 | 620 | 668 | 808 | 688 | 848 | 1.042 | 1.449 | 1.272 | 916 | 797 | 724 | 601 | 10.433 | 82.420,7 |
| Es Mercadal - Ciutadella | 24,5 | 1.125 | 1.306 | 1.569 | 1.514 | 1.720 | 2.102 | 3.608 | 4.185 | 2.282 | 1.608 | 1.286 | 1.062 | 23.367 | 572.491,5 |
| Ferreries - Ciutadella | 17,3 | 3.565 | 3.943 | 4.106 | 3.705 | 4.436 | 4.826 | 5.861 | 7.036 | 5.314 | 5.018 | 4.069 | 3.375 | 55.254 | 955.894,2 |
| Exprés (Maó - Ciutadella) | 45,0 | 4.442 | 4.720 | 5.363 | 3.946 | 6.233 | 7.456 | 9.166 | 11.286 | 8.969 | 7.335 | 5.280 | 3.767 | 77.963 | 3.508.335,0 |
| Línies amb gran afluència | | | | | | | | | | | | | | | |
| Maó - Es Castell | 3,9 | 13.438 | 14.378 | 16.121 | 13.994 | 17.209 | 19.443 | 24.418 | 25.408 | 19.972 | 17.368 | 15.265 | 14.160 | 211.174 | 823.578,6 |
| Maó - Sant Lluís | 5,2 | 5.216 | 5.317 | 5.706 | 3.303 | 906 | 920 | 1.049 | 1.075 | 806 | 965 | 5.856 | 4.986 | 36.105 | 187.746,0 |
| Maó - Punta Prima | 10,0 | 0 | 0 | 0 | 0 | 10.180 | 17.245 | 21.947 | 24.875 | 16.504 | 6.241 | 0 | 0 | 96.992 | 969.920,0 |
| Maó - S'Algar | 10,1 | 0 | 0 | 0 | 302 | 3.086 | 3.740 | 7.016 | 6.085 | 4.814 | 3.465 | 0 | 0 | 28.508 | 287.930,8 |
| Maó - Son Bou | 19,2 | 0 | 0 | 0 | 0 | 5.161 | 8.603 | 12.436 | 16.934 | 8.096 | 3.205 | 0 | 0 | 54.435 | 1.045.152,0 |
| Maó - Cala'n Porter | 11,8 | 165 | 183 | 191 | 362 | 2.417 | 4.611 | 7.986 | 11.304 | 5.388 | 1.747 | 248 | 180 | 34.782 | 410.427,6 |
| Maó - Arenal de'n Castell | 20,0 | 0 | 3.635 | 6.068 | 5.824 | 6.883 | 8.029 | 9.737 | 12.832 | 8.924 | 8.428 | 6.634 | 302 | 77.296 | 1.545.920,0 |
| Alaior - Son Bou | 7,2 | 0 | 0 | 0 | 141 | 2.866 | 5.100 | 7.670 | 9.681 | 4.684 | 1.810 | 0 | 0 | 31.952 | 230.054,4 |
| Ferreries - Cala Galdana | 7,8 | 0 | 0 | 0 | 0 | 4.028 | 6.748 | 10.241 | 13.708 | 6.364 | 3.097 | 0 | 0 | 44.186 | 344.650,8 |
| Ciutadella - Cala'n Blanes | 6,5 | 1.304 | 5.902 | 9.852 | 10.718 | 19.021 | 28.995 | 31.934 | 39.435 | 25.761 | 16.271 | 10.599 | 777 | 200.569 | 1.303.698,5 |
| Ciutadella - Cala'n Bosch* | 13,1 | 0 | 0 | 0 | 0 | 5.846 | 14.187 | 16.340 | 24.148 | 12.293 | 3.228 | 0 | 0 | 76.042 | 996.150,2 |
| Ciutadella - Cala'n Bosch | 13,1 | 1.264 | 972 | 1.282 | 2.881 | 23.421 | 42.362 | 52.202 | 67.200 | 40.774 | 16.931 | 928 | 660 | 250.877 | 3.286.488,7 |
| Circumval·lació Maó | 1,5 | 2.627 | 2.518 | 2.946 | 2.973 | 3.912 | 4.896 | 5.638 | 6.048 | 4.555 | 4.093 | 2.956 | 2.511 | 45.673 | 68.509,5 |
| Centre Maó | 4,2 | 4.700 | 4.201 | 4.895 | 4.643 | 5.452 | 6.305 | 6.550 | 6.078 | 5.723 | 6.471 | 5.331 | 4.053 | 64.402 | 270.488,4 |
| Maó - Aeroport | 5,5 | 4.265 | 4.596 | 5.243 | 5.834 | 7.869 | 11.573 | 15.967 | 20.204 | 11.729 | 7.081 | 4.827 | 4.455 | 103.643 | 570.036,5 |
| Resta de línies | | | | | | | | | | | | | | | |
| | | 4.518 | 5.751 | 7.127 | 8.219 | 33.529 | 47.173 | 70.605 | 94.623 | 55.005 | 32.093 | 7.227 | 4.649 | 370.519 | |
| Total usuaris | | 65.292 | 75.840 | 92.402 | 88.866 | 186.792 | 269.433 | 350.820 | 432.961 | 274.104 | 170.388 | 92.734 | 63.334 | 2.162.966 | |

| 2010 | | | | | | | | | | | | | | | |
|----------------------------------|------|---------------|---------------|---------------|---------------|----------------|----------------|----------------|----------------|----------------|----------------|---------------|---------------|------------------|--|
| Línia | km | gen | feb | març | abr | maig | juny | jul | ago | set | oct | nov | des | total usuaris | distància efectiva coberta (usuaris x km) |
| Línia troncal | | | | | | | | | | | | | | | |
| Maó - Alaior | 11,9 | 5.918 | 6.146 | 7.248 | 6.120 | 5.537 | 4.968 | 5.409 | 4.715 | 4.823 | 5.284 | 7.156 | 6.362 | 69.686 | 829.263,4 |
| Maó - Es Mercadal | 21,5 | 1.890 | 1.870 | 2.195 | 2.028 | 2.411 | 2.352 | 2.798 | 2.999 | 2.640 | 2.518 | 2.133 | 1.886 | 27.720 | 595.980,0 |
| Maó - Ferreries | 28,2 | 1.693 | 1.675 | 2.084 | 1.946 | 2.670 | 2.964 | 3.336 | 4.062 | 3.076 | 2.652 | 2.115 | 1.870 | 30.143 | 850.032,6 |
| Maó - Ciutadella | 45,0 | 5.141 | 5.946 | 6.808 | 6.922 | 9.658 | 9.917 | 10.344 | 12.319 | 10.457 | 8.789 | 6.844 | 5.793 | 98.938 | 4.452.210,0 |
| Alaior - Es Mercadal | 10,0 | 609 | 578 | 818 | 602 | 826 | 814 | 1.357 | 1.224 | 834 | 728 | 734 | 674 | 9.798 | 97.980,0 |
| Alaior - Ferreries | 17,4 | 957 | 955 | 1.081 | 962 | 1.031 | 1.005 | 1.196 | 1.499 | 1.099 | 1.052 | 927 | 805 | 12.569 | 218.700,6 |
| Alaior - Ciutadella | 34,1 | 1.786 | 1.751 | 2.099 | 1.721 | 2.399 | 2.992 | 3.019 | 4.858 | 3.205 | 2.778 | 1.983 | 1.725 | 30.316 | 1.033.775,6 |
| Es Mercadal - Ferreries | 7,9 | 618 | 717 | 904 | 907 | 1.152 | 1.171 | 1.393 | 1.405 | 1.021 | 795 | 801 | 651 | 11.535 | 91.126,5 |
| Es Mercadal - Ciutadella | 24,5 | 1.009 | 1.152 | 1.680 | 1.555 | 1.664 | 1.912 | 2.841 | 4.067 | 2.506 | 1.817 | 1.569 | 1.238 | 23.010 | 563.745,0 |
| Ferreries - Ciutadella | 17,3 | 3.315 | 3.855 | 4.000 | 3.326 | 4.432 | 4.535 | 5.533 | 6.815 | 5.040 | 4.860 | 4.588 | 3.657 | 53.956 | 933.438,8 |
| Exprés (Maó - Ciutadella) | 45,0 | 3.834 | 4.427 | 5.246 | 3.990 | 6.674 | 7.692 | 8.051 | 11.828 | 9.362 | 7.781 | 6.051 | 4.159 | 79.095 | 3.559.275,0 |
| Línies amb gran afluència | | | | | | | | | | | | | | | |
| Maó - Es Castell | 3,9 | 13.683 | 12.914 | 14.869 | 14.307 | 16.704 | 18.641 | 23.082 | 25.209 | 20.761 | 15.769 | 11.510 | 11.087 | 198.536 | 774.290,4 |
| Maó - Sant Lluís | 5,2 | 4.966 | 5.176 | 5.622 | 3.585 | 804 | 746 | 868 | 1.028 | 1.167 | 685 | 5.006 | 4.727 | 34.380 | 178.776,0 |
| Maó - Punta Prima | 10,0 | 0 | 0 | 0 | 0 | 9.969 | 15.538 | 21.754 | 26.819 | 16.409 | 7.137 | 0 | 0 | 97.626 | 976.260,0 |
| Maó - S'Algar | 10,1 | 0 | 0 | 6 | 908 | 4.339 | 4.305 | 6.388 | 6.785 | 4.382 | 3.612 | 0 | 0 | 30.725 | 310.322,5 |
| Maó - Son Bou | 19,2 | 0 | 0 | 0 | 0 | 5.432 | 9.076 | 11.646 | 14.607 | 8.935 | 3.184 | 0 | 0 | 52.880 | 1.015.296,0 |
| Maó - Cala'n Porter | 11,8 | 158 | 189 | 226 | 349 | 1.950 | 4.924 | 7.477 | 10.531 | 6.003 | 2.276 | 198 | 201 | 34.482 | 406.887,6 |
| Maó - Arenal de'n Castell | 20,0 | 2 | 3.288 | 7.027 | 6.234 | 8.767 | 8.451 | 10.632 | 14.069 | 8.222 | 6.430 | 5.562 | 642 | 79.326 | 1.586.520,0 |
| Alaior - Son Bou | 7,2 | 0 | 0 | 0 | 96 | 3.131 | 4.923 | 7.242 | 8.970 | 5.310 | 2.092 | 0 | 0 | 31.764 | 228.700,8 |
| Ferreries - Cala Galdana | 7,8 | 0 | 0 | 0 | 0 | 3.280 | 5.638 | 9.778 | 11.587 | 5.569 | 2.259 | 0 | 0 | 38.111 | 297.265,8 |
| Ciutadella - Cala'n Blanes | 6,5 | 779 | 4.259 | 9.811 | 10.836 | 18.129 | 31.614 | 29.849 | 38.737 | 24.827 | 14.195 | 10.938 | 957 | 194.931 | 1.267.051,5 |
| Ciutadella - Cala'n Bosch* | 13,1 | 0 | 0 | 29 | 0 | 4.669 | 15.845 | 14.815 | 20.697 | 12.548 | 1.923 | 10 | 0 | 70.536 | 924.021,6 |
| Ciutadella - Cala'n Bosch | 13,1 | 695 | 706 | 1.186 | 2.429 | 21.696 | 45.036 | 51.591 | 67.010 | 41.140 | 17.939 | 6.168 | 899 | 256.495 | 3.360.084,5 |
| Circumval·lació Maó | 1,5 | 2.458 | 2.595 | 3.129 | 2.936 | 3.563 | 4.488 | 5.129 | 5.607 | 4.256 | 3.154 | 2.764 | 2.216 | 42.295 | 63.442,5 |
| Centre Maó | 4,2 | 3.870 | 4.449 | 5.046 | 4.533 | 5.317 | 5.966 | 5.670 | 5.483 | 5.078 | 5.614 | 5.320 | 4.155 | 60.501 | 254.104,2 |
| Maó - Aeroport | 5,5 | 3.466 | 3.822 | 4.608 | 5.445 | 7.711 | 10.763 | 14.348 | 20.560 | 11.023 | 7.194 | 4.613 | 4.675 | 98.228 | 540.254,0 |
| Resta de línies | | | | | | | | | | | | | | | |
| | | 3.928 | 4.523 | 6.695 | 7.449 | 35.561 | 48.523 | 71.395 | 97.961 | 58.826 | 31.350 | 6.070 | 3.706 | 375.987 | |
| Total usuaris | | 60.775 | 70.993 | 92.417 | 89.186 | 189.476 | 274.799 | 336.941 | 431.451 | 278.519 | 163.867 | 93.060 | 62.085 | 2.143.569 | |

| 2011 | | | | | | | | | | | | | | | |
|----------------------------------|------|---------------|---------------|----------------|----------------|----------------|----------------|----------------|----------------|----------------|----------------|---------------|---------------|------------------|---|
| Línia | km | gen | feb | març | abr | maig | juny | jul | ago | set | oct | nov | des | total usuaris | distància efectiva coberta (usuaris x km) |
| Línia troncal | | | | | | | | | | | | | | | |
| Maó - Alaior | 11,9 | 5.877 | 6.822 | 7.023 | 6.767 | 5.792 | 5.088 | 5.346 | 4.964 | 4.842 | 5.179 | 5.881 | 4.935 | 68.516 | 815.340,4 |
| Maó - Es Mercadal | 21,5 | 1.923 | 2.160 | 2.353 | 2.279 | 2.659 | 2.547 | 2.842 | 2.644 | 2.713 | 2.679 | 2.115 | 1.752 | 28.666 | 616.319,0 |
| Maó - Ferreries | 28,2 | 1.647 | 1.957 | 2.207 | 1.979 | 2.989 | 3.048 | 3.411 | 4.107 | 3.361 | 3.088 | 2.184 | 1.667 | 31.645 | 892.389,0 |
| Maó - Ciutadella | 45,0 | 5.478 | 6.641 | 7.919 | 7.989 | 10.203 | 12.441 | 12.827 | 13.248 | 11.396 | 9.589 | 12.606 | 8.911 | 119.248 | 5.366.160,0 |
| Alaior - Es Mercadal | 10,0 | 613 | 596 | 799 | 902 | 1.094 | 959 | 1.310 | 1.181 | 1.041 | 867 | 669 | 491 | 10.522 | 105.220,0 |
| Alaior - Ferreries | 17,4 | 825 | 952 | 1.035 | 840 | 1.093 | 1.259 | 1.234 | 1.564 | 1.438 | 1.120 | 980 | 861 | 13.201 | 229.697,4 |
| Alaior - Ciutadella | 34,1 | 1.648 | 1.796 | 2.142 | 1.884 | 2.759 | 3.527 | 3.418 | 4.342 | 3.305 | 2.953 | 2.185 | 1.701 | 31.660 | 1.079.606,0 |
| Es Mercadal - Ferreries | 7,9 | 668 | 819 | 997 | 1.025 | 1.023 | 1.027 | 1.568 | 1.516 | 1.085 | 887 | 586 | 647 | 11.848 | 93.599,2 |
| Es Mercadal - Ciutadella | 24,5 | 1.152 | 1.518 | 1.703 | 1.715 | 2.091 | 2.255 | 3.563 | 3.671 | 2.518 | 1.736 | 1.226 | 983 | 24.131 | 591.209,5 |
| Ferreries - Ciutadella | 17,3 | 3.670 | 4.017 | 5.032 | 3.969 | 5.345 | 5.576 | 5.917 | 6.819 | 5.269 | 5.494 | 4.454 | 3.582 | 59.144 | 1.023.191,2 |
| Exprés (Maó - Ciutadella) | 45,0 | 4.377 | 5.293 | 5.384 | 4.001 | 7.324 | 7.523 | 7.373 | 9.927 | 8.773 | 7.600 | 0 | 0 | 67.575 | 3.040.875,0 |
| Línies amb gran afluència | | | | | | | | | | | | | | | |
| Maó - Es Castell | 3,9 | 10.631 | 10.970 | 13.700 | 14.109 | 19.207 | 23.310 | 26.507 | 26.442 | 24.814 | 18.494 | 12.880 | 11.105 | 212.169 | 827.459,1 |
| Maó - Sant Lluís | 5,2 | 4.846 | 4.962 | 7.481 | 7.359 | 1.109 | 898 | 676 | 873 | 1.029 | 1.676 | 7.260 | 6.126 | 44.295 | 230.334,0 |
| Maó - Punta Prima | 10,0 | 0 | 0 | 0 | 183 | 11.526 | 16.612 | 19.586 | 23.498 | 16.620 | 8.103 | 0 | 0 | 96.128 | 961.280,0 |
| Maó - S'Algar | 10,1 | 0 | 0 | 0 | 867 | 3.511 | 4.213 | 4.734 | 5.356 | 3.916 | 2.754 | 0 | 0 | 25.351 | 256.045,1 |
| Maó - Son Bou | 19,2 | 0 | 0 | 0 | 0 | 4.869 | 8.779 | 11.070 | 13.037 | 8.595 | 3.582 | 0 | 0 | 49.932 | 958.694,4 |
| Maó - Cala'n Porter | 11,8 | 163 | 169 | 759 | 2.061 | 4.122 | 7.295 | 9.779 | 11.344 | 7.330 | 3.470 | 475 | 253 | 47.220 | 557.196,0 |
| Maó - Arenal de'n Castell | 20,0 | 9 | 6.568 | 8.714 | 8.425 | 8.153 | 7.853 | 10.210 | 11.585 | 8.266 | 4.189 | 2.418 | 17 | 76.407 | 1.528.140,0 |
| Alaior - Son Bou | 7,2 | 0 | 0 | 0 | 0 | 3.350 | 5.434 | 6.572 | 8.532 | 4.842 | 2.146 | 0 | 0 | 30.876 | 222.307,2 |
| Ferreries - Cala Galdana | 7,8 | 0 | 0 | 0 | 0 | 4.223 | 6.368 | 8.881 | 9.813 | 5.490 | 3.030 | 0 | 0 | 37.805 | 294.879,0 |
| Ciutadella - Cala'n Blanes | 6,5 | 735 | 7.966 | 13.288 | 10.984 | 16.986 | 29.311 | 30.621 | 34.180 | 23.703 | 10.521 | 11.125 | 487 | 189.907 | 1.234.395,5 |
| Ciutadella - Cala'n Bosch* | 13,1 | | | | 53 | 5.267 | 15.877 | 14.550 | 18.063 | 11.193 | 2.324 | 1.159 | 56 | 68.542 | 897.900,2 |
| Ciutadella - Cala'n Bosch | 13,1 | 754 | 958 | 1.418 | 2.694 | 23.462 | 42.345 | 50.345 | 61.215 | 41.544 | 17.115 | 2.089 | 2.275 | 246.214 | 3.225.403,4 |
| Circumval·lació Maó | 1,5 | 2.286 | 2.251 | 2.750 | 2.788 | 4.001 | 4.377 | 4.767 | 5.203 | 4.758 | 3.777 | 1.928 | 1.454 | 40.340 | 60.510,0 |
| Centre Maó | 4,2 | 4.035 | 4.487 | 5.195 | 4.469 | 5.758 | 5.763 | 5.029 | 5.191 | 5.093 | 5.198 | 4.824 | 3.675 | 58.717 | 246.611,4 |
| Maó - Aeroport | 5,5 | 4.636 | 4.723 | 5.314 | 6.146 | 8.911 | 11.724 | 17.135 | 22.872 | 13.060 | 8.243 | 3.903 | 3.363 | 110.030 | 605.165,0 |
| Resta de línies | | | | | | | | | | | | | | | |
| | | 3.407 | 5.211 | 11.015 | 9.230 | 40.049 | 56.953 | 75.964 | 88.697 | 60.859 | 34.958 | 6.842 | 4.267 | 397.452 | |
| Total usuaris | | 59.380 | 80.836 | 106.228 | 102.718 | 206.876 | 292.362 | 345.235 | 399.884 | 286.853 | 170.772 | 87.789 | 58.608 | 2.197.541 | |

| 2012 | | | | | | | | | | | | | | | |
|----------------------------------|------|---------------|---------------|---------------|---------------|----------------|----------------|----------------|----------------|----------------|----------------|---------------|---------------|------------------|---|
| Línia | km | gen | feb | març | abr | maig | juny | jul | ago | set | oct | nov | des | total usuaris | distància efectiva coberta (usuaris x km) |
| Línia troncal | | | | | | | | | | | | | | | |
| Maó - Alaior | 11,9 | 4.957 | 4.846 | 5.601 | 4.982 | 5.378 | 3.868 | 4.160 | 5.176 | 4.550 | 6.854 | 6.337 | 5.601 | 62.310 | 741.489,0 |
| Maó - Es Mercadal | 21,5 | 1.962 | 1.867 | 1.875 | 1.804 | 2.117 | 1.816 | 3.162 | 2.253 | 2.152 | 2.363 | 2.085 | 1.682 | 25.138 | 540.467,0 |
| Maó - Ferreries | 28,2 | 1.940 | 1.902 | 2.060 | 1.968 | 2.308 | 1.948 | 2.509 | 3.219 | 2.531 | 2.802 | 2.314 | 1.655 | 27.156 | 765.799,2 |
| Maó - Ciutadella | 45,0 | 10.002 | 10.933 | 11.129 | 10.094 | 14.565 | 16.676 | 17.043 | 19.460 | 18.050 | 15.783 | 10.751 | 8.949 | 163.435 | 7.354.575,0 |
| Alaior - Es Mercadal | 10,0 | 492 | 532 | 582 | 509 | 665 | 600 | 1.347 | 998 | 747 | 632 | 555 | 554 | 8.213 | 82.130,0 |
| Alaior - Ferreries | 17,4 | 776 | 981 | 871 | 710 | 963 | 878 | 816 | 1.562 | 984 | 916 | 788 | 734 | 10.979 | 191.034,6 |
| Alaior - Ciutadella | 34,1 | 1.774 | 1.950 | 2.289 | 1.858 | 2.745 | 3.222 | 2.886 | 4.335 | 3.401 | 3.468 | 2.942 | 2.135 | 33.005 | 1.125.470,5 |
| Es Mercadal - Ferreries | 7,9 | 656 | 589 | 752 | 739 | 882 | 873 | 1.191 | 1.341 | 982 | 771 | 639 | 624 | 10.039 | 79.308,1 |
| Es Mercadal - Ciutadella | 24,5 | 1.054 | 1.234 | 1.620 | 1.398 | 1.478 | 1.926 | 3.221 | 3.084 | 2.134 | 1.451 | 1.106 | 1.051 | 20.757 | 508.546,5 |
| Ferreries - Ciutadella | 17,3 | 3.732 | 4.155 | 3.977 | 3.408 | 4.007 | 4.400 | 4.849 | 5.796 | 3.842 | 4.903 | 4.689 | 3.826 | 51.584 | 892.403,2 |
| Línies amb gran afluència | | | | | | | | | | | | | | | |
| Maó - Es Castell | 3,9 | 11.382 | 11.293 | 12.274 | 11.803 | 17.844 | 18.226 | 22.218 | 20.558 | 19.669 | 17.650 | 11.583 | 10.696 | 185.196 | 722.264,4 |
| Maó - Sant Lluís | 5,2 | 5.735 | 5.639 | 6.054 | 3.875 | 984 | 621 | 634 | 1.478 | 681 | 1.302 | 4.851 | 4.800 | 36.654 | 190.600,8 |
| Maó - Punta Prima | 10,0 | 0 | 0 | 0 | 0 | 8.222 | 14.485 | 21.498 | 23.950 | 17.844 | 7.807 | 53 | 0 | 93.859 | 938.590,0 |
| Maó - S'Algar | 10,1 | 0 | 0 | 47 | 1.746 | 3.003 | 3.924 | 5.952 | 6.124 | 4.466 | 2.543 | 7 | 0 | 27.812 | 280.901,2 |
| Maó - Son Bou | 19,2 | 0 | 0 | 0 | 0 | 4.404 | 7.679 | 11.270 | 13.585 | 9.778 | 2.379 | 4 | 0 | 49.099 | 942.700,8 |
| Maó - Cala'n Porter | 11,8 | 285 | 254 | 329 | 934 | 3.244 | 5.829 | 8.356 | 9.527 | 6.831 | 3.319 | 349 | 378 | 39.635 | 467.693,0 |
| Maó - Arenal de'n Castell | 20,0 | 2 | 2.020 | 4.251 | 3.460 | 5.501 | 9.136 | 9.817 | 11.086 | 8.982 | 4.428 | 38 | 4 | 58.725 | 1.174.500,0 |
| Alaior - Son Bou | 7,2 | 0 | 0 | 0 | 0 | 1.922 | 4.085 | 6.264 | 7.568 | 4.869 | 968 | 0 | 0 | 25.676 | 184.867,2 |
| Ferreries - Cala Galdana | 7,8 | 0 | 0 | 0 | 0 | 1.475 | 4.635 | 7.964 | 8.169 | 4.871 | 1.055 | 4 | 0 | 28.173 | 219.749,4 |
| Ciutadella - Cala'n Blanes | 6,5 | 634 | 7.927 | 12.693 | 11.769 | 13.644 | 25.817 | 30.787 | 34.257 | 23.397 | 9.351 | 820 | 467 | 171.563 | 1.115.159,5 |
| Ciutadella - Cala'n Bosch* | 13,1 | 48 | 106 | 279 | 349 | 5.455 | 12.718 | 15.250 | 17.678 | 11.761 | 3.028 | 77 | 95 | 66.844 | 875.656,4 |
| Ciutadella - Cala'n Bosch | 13,1 | 2.161 | 3.030 | 7.715 | 7.689 | 20.601 | 38.784 | 54.686 | 62.587 | 41.460 | 15.166 | 1.915 | 2.299 | 258.093 | 3.381.018,3 |
| Circumval·lació Maó | 1,5 | 1.548 | 1.610 | 1.910 | 1.741 | 2.463 | 2.850 | 3.258 | 3.716 | 2.899 | 1.867 | 1.261 | 1.104 | 26.227 | 39.340,5 |
| Centre Maó | 4,2 | 2.747 | 2.898 | 3.085 | 2.748 | 3.533 | 2.968 | 2.666 | 2.890 | 2.463 | 2.918 | 2.356 | 1.941 | 33.213 | 139.494,6 |
| Maó - Aeroport | 5,5 | 2.855 | 2.530 | 3.197 | 3.777 | 6.125 | 10.181 | 15.567 | 20.652 | 11.201 | 5.112 | 2.986 | 3.220 | 87.403 | 480.716,5 |
| Resta de línies | | | | | | | | | | | | | | | |
| | | 5.694 | 6.937 | 8.178 | 8.373 | 32.114 | 46.992 | 71.787 | 83.577 | 59.703 | 32.450 | 7.906 | 5.343 | 369.054 | |
| Total usuaris | | 60.436 | 73.233 | 90.768 | 85.734 | 165.642 | 245.137 | 329.158 | 374.626 | 270.248 | 151.286 | 66.416 | 57.158 | 1.969.842 | |

| 2013 | | | | | | | | | | | | | | | |
|-----------------------------------|------|---------------|---------------|---------------|---------------|----------------|----------------|----------------|----------------|----------------|----------------|---------------|---------------|------------------|---|
| Línia | km | gen | feb | març | abr | maig | juny | jul | ago | set | oct | nov | des | total usuaris | distància efectiva coberta (usuaris x km) |
| Línia troncal | | | | | | | | | | | | | | | |
| Maó - Alaior | 11,9 | 6.585 | 5.927 | 5.962 | 5.846 | 5.875 | 4.438 | 5.032 | 5.428 | 4.745 | 7.315 | 6.522 | 5.856 | 69.531 | 827.418,9 |
| Maó - Es Mercadal | 21,5 | 1.883 | 1.825 | 1.904 | 2.402 | 2.389 | 2.023 | 3.235 | 2.166 | 2.327 | 2.189 | 1.801 | 1.644 | 25.788 | 554.442,0 |
| Maó - Ferreries | 28,2 | 1.905 | 2.080 | 1.860 | 1.890 | 2.168 | 2.134 | 2.382 | 2.970 | 2.697 | 2.867 | 2.083 | 1.614 | 26.650 | 751.530,0 |
| Maó - Ciutadella | 45,0 | 10.253 | 9.956 | 9.664 | 11.297 | 15.215 | 17.469 | 16.802 | 18.493 | 17.417 | 16.697 | 11.427 | 8.570 | 163.260 | 7.346.700,0 |
| Alaior - Es Mercadal | 10,0 | 555 | 560 | 605 | 665 | 619 | 517 | 1.318 | 994 | 918 | 868 | 650 | 603 | 8.872 | 88.720,0 |
| Alaior - Ferreries | 17,4 | 863 | 931 | 797 | 834 | 762 | 681 | 813 | 1.356 | 892 | 1.143 | 1.002 | 822 | 10.896 | 189.590,4 |
| Alaior - Ciutadella | 34,1 | 2.694 | 2.731 | 2.596 | 2.500 | 3.134 | 3.896 | 2.955 | 4.239 | 3.300 | 3.527 | 3.021 | 2.336 | 36.929 | 1.259.278,9 |
| Es Mercadal - Ferreries | 7,9 | 579 | 644 | 791 | 770 | 843 | 1.007 | 1.705 | 1.274 | 986 | 996 | 666 | 789 | 11.050 | 87.295,0 |
| Es Mercadal - Ciutadella | 24,5 | 1.050 | 1.197 | 1.253 | 1.572 | 1.497 | 1.865 | 3.390 | 2.999 | 2.026 | 1.675 | 1.360 | 962 | 20.846 | 510.727,0 |
| Ferreries - Ciutadella | 17,3 | 4.228 | 4.714 | 4.030 | 4.166 | 4.245 | 4.583 | 5.059 | 6.058 | 4.312 | 5.171 | 4.843 | 3.865 | 55.274 | 956.240,2 |
| Línies amb gran aflluència | | | | | | | | | | | | | | | |
| Maó - Es Castell | 3,9 | 11.168 | 10.589 | 11.294 | 12.030 | 16.889 | 18.081 | 20.190 | 20.559 | 20.874 | 18.092 | 10.709 | 9.839 | 180.314 | 703.224,6 |
| Maó - Sant Lluís | 5,2 | 4.952 | 4.724 | 5.343 | 5.233 | 1.290 | 736 | 643 | 1.306 | 820 | 1.314 | 4.313 | 4.015 | 34.689 | 180.382,8 |
| Maó - Punta Prima | 10,0 | 0 | 0 | 0 | 0 | 9.817 | 16.788 | 23.004 | 22.944 | 17.559 | 7.360 | 0 | 0 | 97.472 | 974.720,0 |
| Maó - S'Algar | 10,1 | 0 | 0 | 0 | 76 | 3.242 | 4.909 | 5.974 | 6.712 | 5.305 | 3.419 | 0 | 0 | 29.637 | 299.333,7 |
| Maó - Son Bou | 19,2 | 0 | 0 | 0 | 0 | 5.216 | 8.325 | 10.664 | 12.777 | 9.282 | 2.881 | 0 | 0 | 49.145 | 943.584,0 |
| Maó - Cala'n Porter | 11,8 | 301 | 305 | 430 | 537 | 3.663 | 6.929 | 8.439 | 9.926 | 6.968 | 3.362 | 326 | 314 | 41.500 | 415.000,0 |
| Maó - Arenal de'n Castell | 20,0 | 10 | 2.760 | 4.776 | 4.591 | 9.386 | 10.085 | 10.668 | 11.301 | 8.262 | 6.944 | 3.253 | | 72.036 | 1.440.720,0 |
| Alaior - Son Bou | 7,2 | 0 | 0 | 0 | 0 | 2.042 | 4.426 | 5.641 | 6.912 | 4.280 | 1.191 | 0 | 0 | 24.492 | 176.342,4 |
| Ferreries - Cala Galdana | 7,8 | 0 | 0 | 0 | 0 | 1.312 | 4.870 | 8.542 | 8.066 | 4.990 | 1.038 | 0 | 0 | 28.818 | 224.780,4 |
| Ciutadella - Cala'n Blanes | 6,5 | 513 | 513 | 612 | 905 | 15.443 | 33.454 | 37.709 | 43.951 | 30.449 | 11.462 | 840 | 531 | 176.382 | 1.146.483,0 |
| Ciutadella - Cala'n Bosch* | 13,1 | 0 | 0 | 0 | 1.348 | 8.008 | 18.108 | 19.640 | 23.132 | 16.049 | 3.833 | 0 | 0 | 90.118 | 738.967,6 |
| Ciutadella - Cala'n Bosch | 13,1 | 3.034 | 4.139 | 9.023 | 8.416 | 32.703 | 48.473 | 65.968 | 73.464 | 51.435 | 17.820 | 2.164 | 1.333 | 317.972 | 4.165.433,2 |
| Circumval·lació Maó | 1,5 | 1.128 | 908 | 1.093 | 1.141 | 1.564 | 2.426 | 2.870 | 2.665 | 2.460 | 1.846 | 1.218 | 1.036 | 20.355 | 30.532,5 |
| Centre Maó | 4,2 | 2.092 | 2.185 | 2.277 | 2.372 | 2.685 | 2.341 | 2.846 | 2.503 | 2.271 | 2.602 | 1.951 | 1.759 | 27.884 | 116.136,9 |
| Maó - Aeroport | 5,5 | 3.050 | 2.622 | 3.056 | 4.123 | 5.151 | 10.531 | 14.343 | 17.034 | 10.799 | 4.917 | 2.880 | 2.628 | 81.134 | 446.237,0 |
| Resta de línies | | | | | | | | | | | | | | | |
| | | 5.867 | 6.798 | 7.294 | 7.459 | 32.203 | 47.854 | 68.069 | 85.495 | 56.638 | 28.851 | 7.631 | 5.156 | 359.315 | |
| Total usuaris | | 62.710 | 66.108 | 74.660 | 80.173 | 187.361 | 276.949 | 347.901 | 394.724 | 288.061 | 159.380 | 68.660 | 53.672 | 2.060.359 | |

Font: pròpia i Departament de Mobilitat del Consell Insular de Menorca. Elaboració: OBSAM.

Nota: *Per Sa Caleta i Cala Blanca.

Gràfic 1. Passatgers en transport públic a Menorca. 2002-2013. Línia troncal.

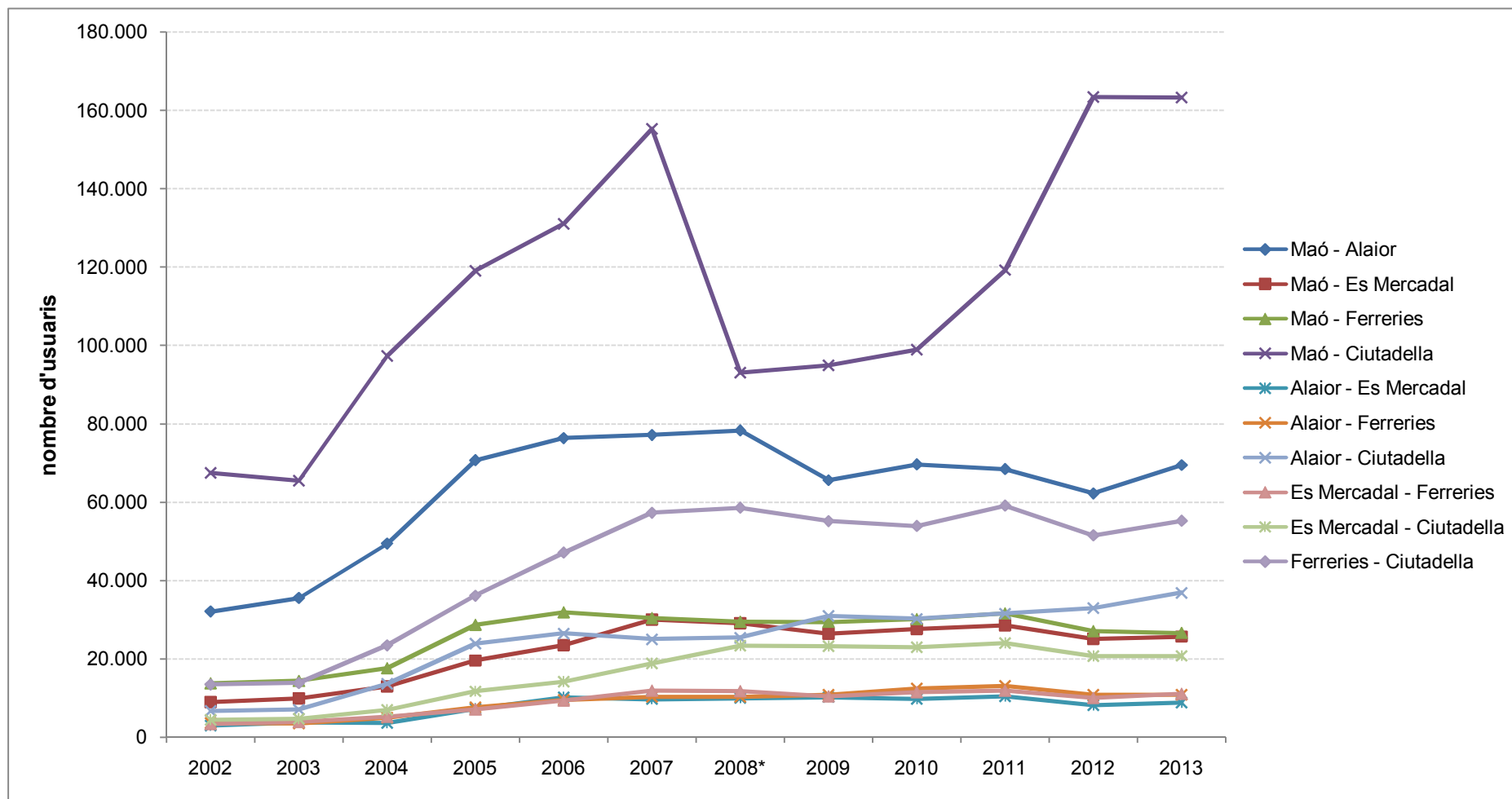

Font: Departament de Mobilitat del Consell Insular de Menorca. Elaboració: OBSAM.

Nota: *De gener de 2008 a octubre de 2011 opera la línia del Bus Exprés entre Maó i Ciutadella, no inclosa en aquest gràfic.

Gràfic 2. Evolució del nombre de passatgers en transport públic a Menorca. 2006-2013. Totes les línies.

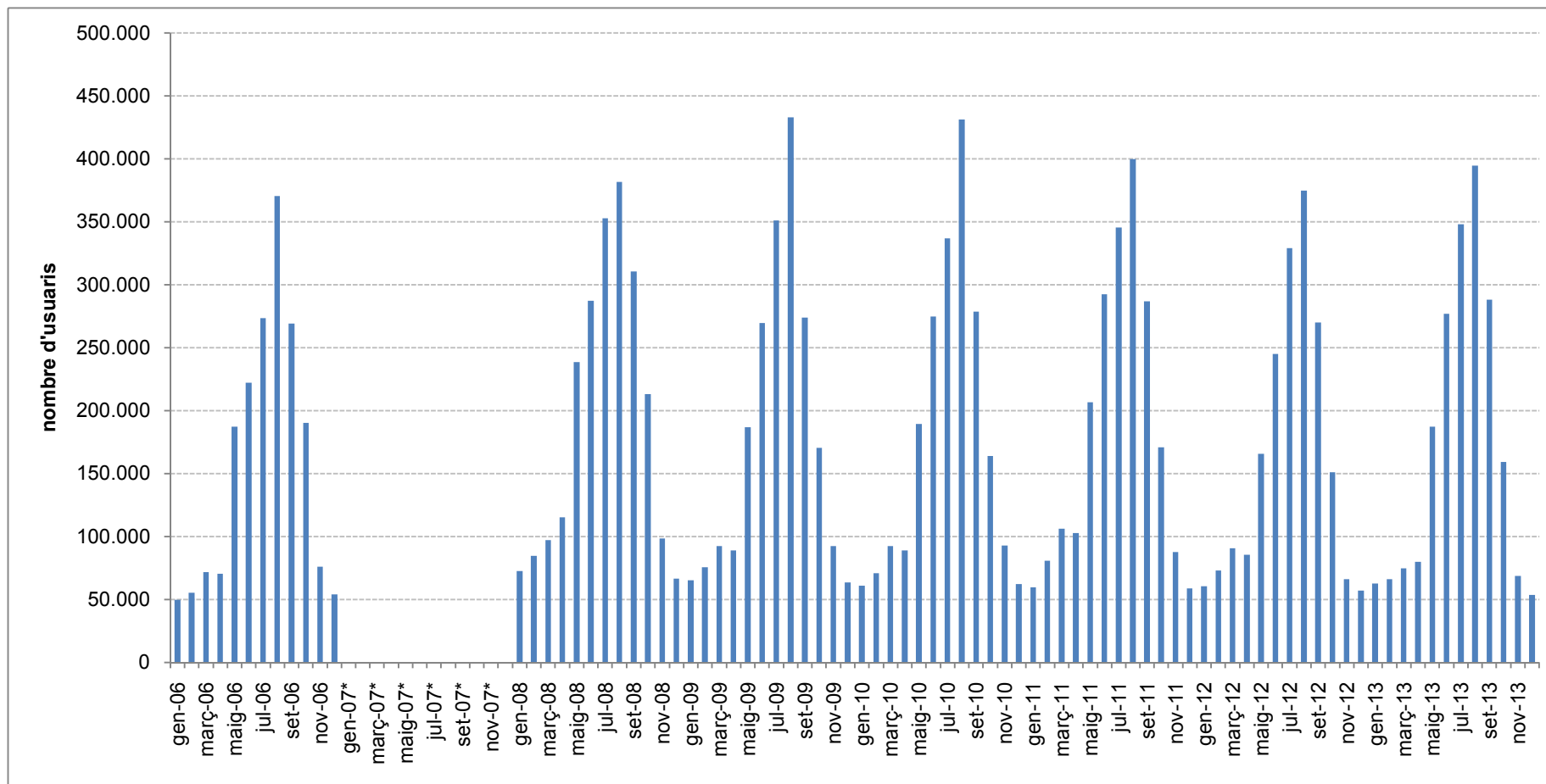

Font: Departament de Mobilitat del Consell Insular de Menorca. Elaboració: OBSAM.

Nota: *Per al 2007 no disposem de les dades desglossades per mesos del total de les línies.